

2. Konzert für Klavier und Orchester

Allegro ♩ = 104

1. Satz

Friedrich Radermacher

4

12

21

30

34

45

49

55

f

p

mf

f

ff

p

7

5

3

7

7

7

2

58 *rit.*

p 3 3

62 *a tempo* ♩ = 104
8

mf *mf*

73 8 *mf*

84 2 *p*

91 *f* *pp*

99 *mf* *pp*

105 *p*

110 2 *p*

116 *mf*

121 *f*

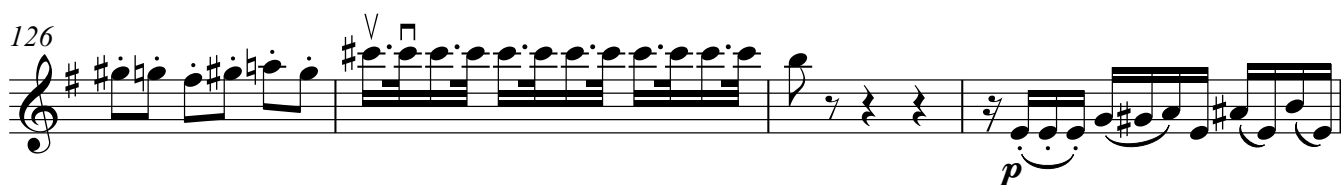
126 

130 

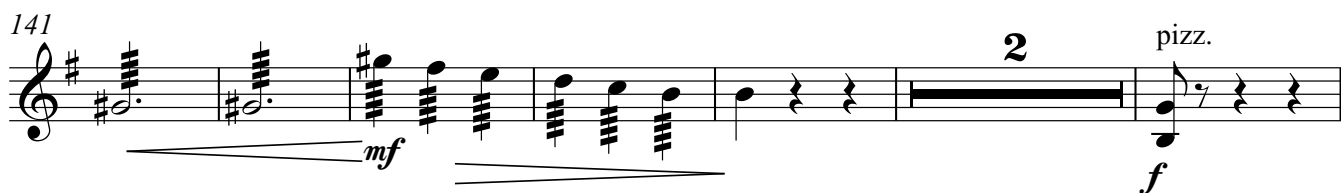
141 

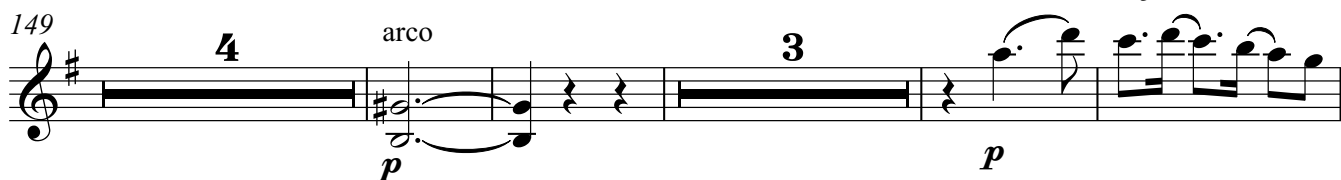
149 

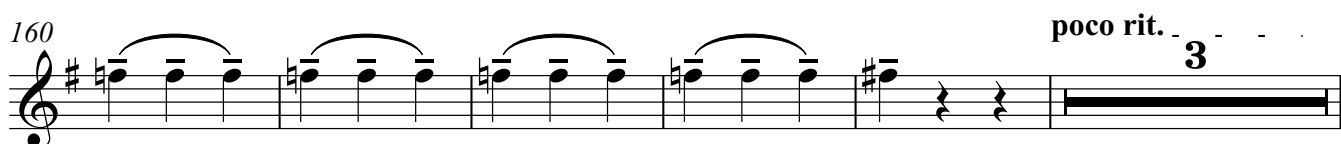
160 

a tempo ♩ = 104
168 

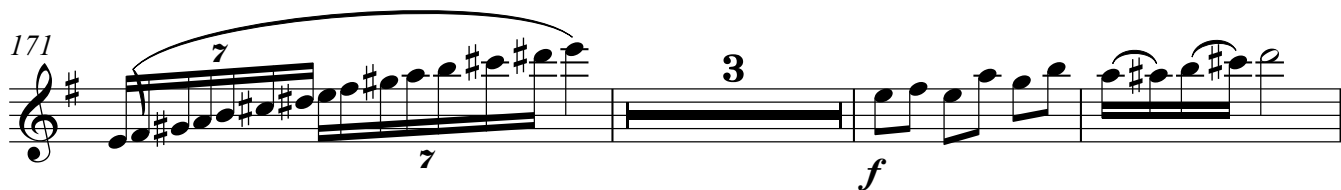
171 

177 

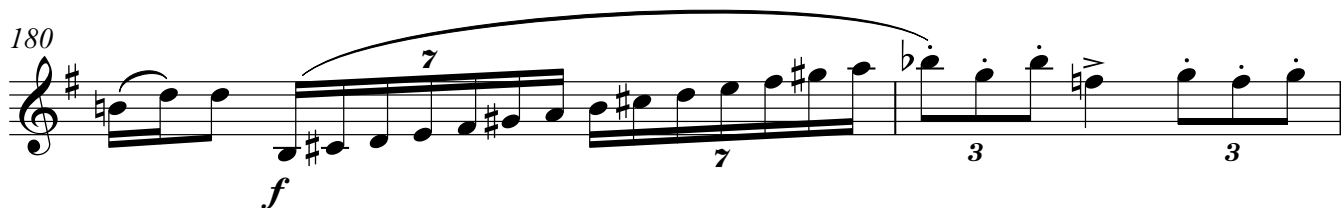
180 

182 

186

mf marcato *ff*

193

f *p* *mp*

199

3 *ff*

205

ffp *mf cresc.*

209

ff

216

fff

222

3/4

Larghetto ♩ = 50

2. Satz

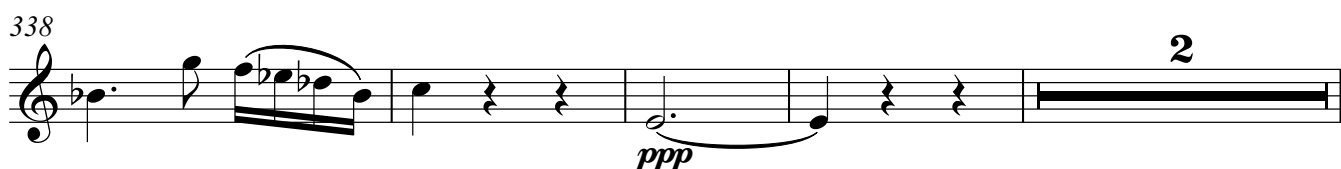
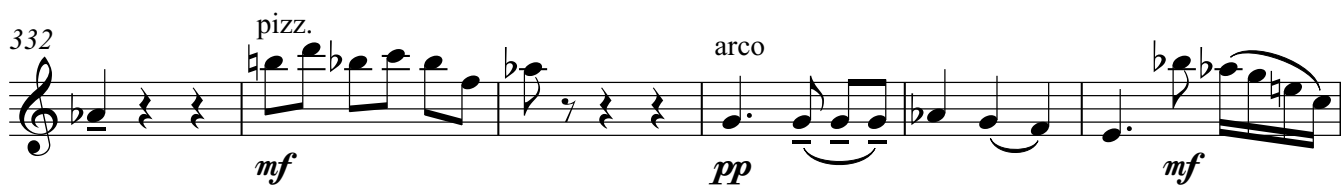
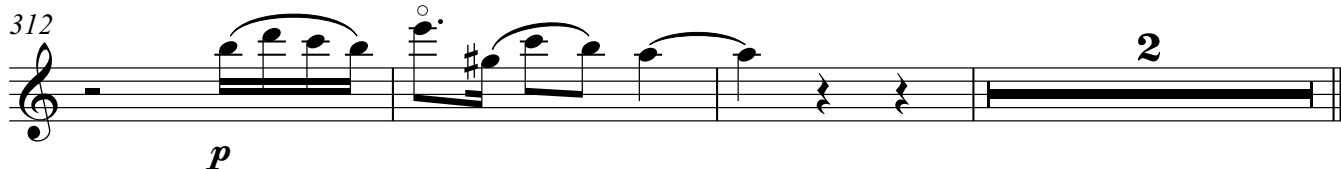

3.Satz

Allegro scherzando ♩ = 132

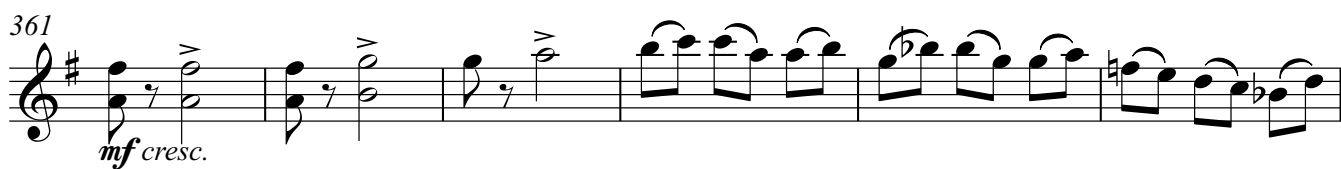

385 *arco*
p *f*

390
p

398
p *mf*

406
mf

424
f

429
f

435

439 *rit.*

445 *Poco meno* ♩ = 112 *pizz.*
p

448
mf

463 arco
p

467 div.
p

471 9 *mf* *mf*

484 rit. 2 *p*

491 Tempo 1 ♩ = 132 7 *p*

502 3 pizz. arco *p* *p*

510 *pp*

516 *f*

521 pizz. *mf*

526 3 *sfz*

arco marcato

533 *f*

536 *p* 4

544 *mf* *mf*

549 *f* 3 *fp*

556 *ff* *fp* *ff* 6 *molto rit.* *f*

567 a tempo ♩ = 132 2 Im Tempo *sfz* *pp* 19'26.5"